

WAL WORTH COUNTY  
SURVEYING & MAPPING  
LAKE GENEVA, WISCONSIN  
414-248-0505

LAKE  
TRAIL

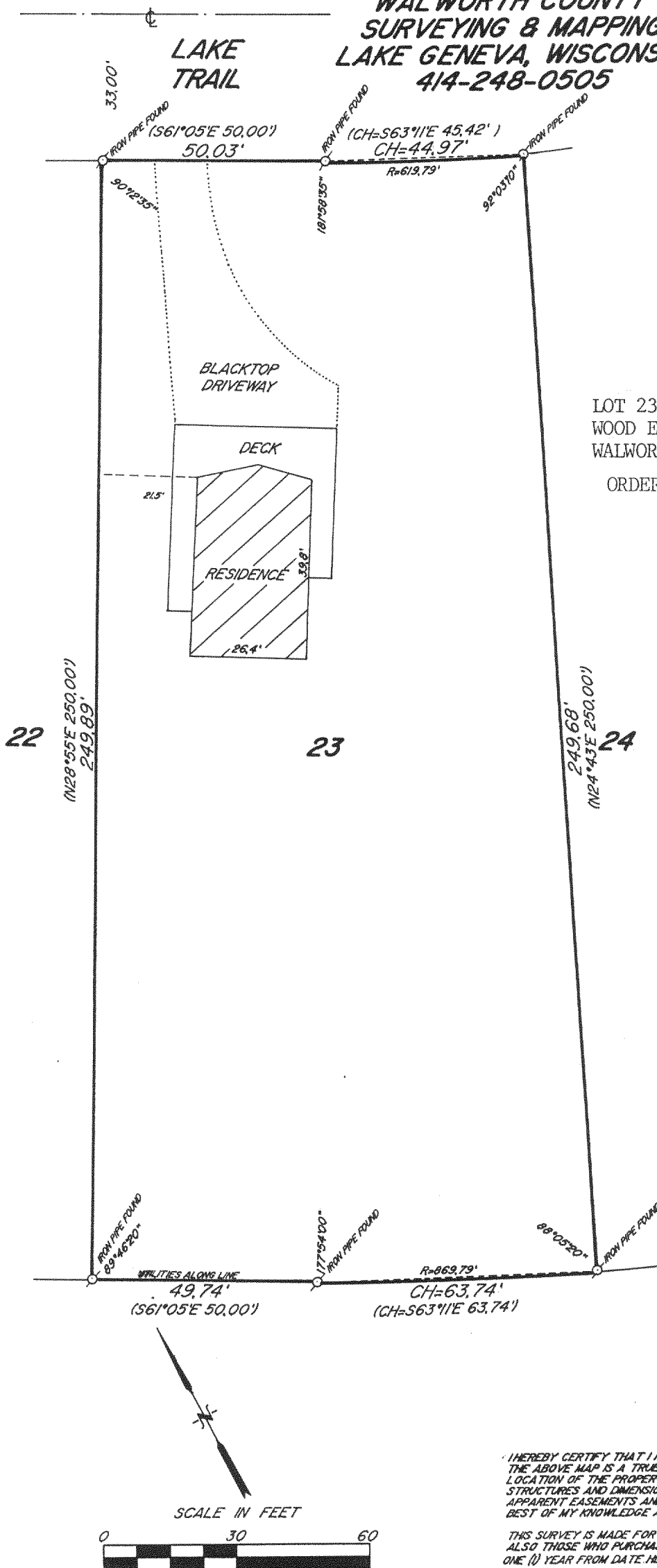

PLAT OF SURVEY OF

LOT 23 OF THE FIRST ADDITION TO LAKE-  
WOOD ESTATES, LOCATED IN T 2 N, R 16 E,  
WALWORTH COUNTY, WISCONSIN.

ORDERED BY: COLDWELL BANKER  
GENEVA LAKES AREA REALTORS  
838 MAIN STREET  
LAKE GENEVA, WISCONSIN  
53147

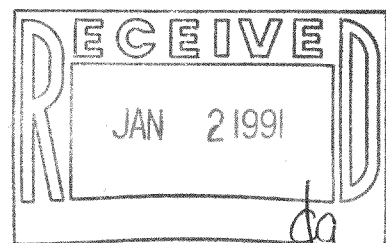

I HEREBY CERTIFY THAT I HAVE SURVEYED THE ABOVE DESCRIBED PROPERTY AND THAT  
THE ABOVE MAP IS A TRUE REPRESENTATION THEREOF AND SHOWS THE SIZE AND  
LOCATION OF THE PROPERTY, ITS EXTERIOR BOUNDARIES, THE LOCATION OF ALL VISIBLE  
STRUCTURES AND DIMENSIONS OF ALL PRINCIPAL BUILDINGS THEREON, BOUNDARY FENCES,  
APPARENT EASEMENTS AND ROADWAYS AND VISIBLE ENCROACHMENTS, IF ANY, TO THE  
BEST OF MY KNOWLEDGE AND BELIEF.

THIS SURVEY IS MADE FOR THE USE OF THE PRESENT OWNERS OF THE PROPERTY AND  
ALSO THOSE WHO PURCHASE, MORTGAGE OR GUARANTEE THE TITLE THERETO WITHIN  
ONE (1) YEAR FROM DATE HEREOF.

ROBERT M. BAERENWALD  
WISCONSIN REGISTERED LAND SURVEYOR S-1508

DATE Nov. 16, 1989 JOB NO. 2258

NOTE: THIS IS NOT A CERTIFIED COPY UNLESS SEALED.

216-1349

FLA ddd/d3